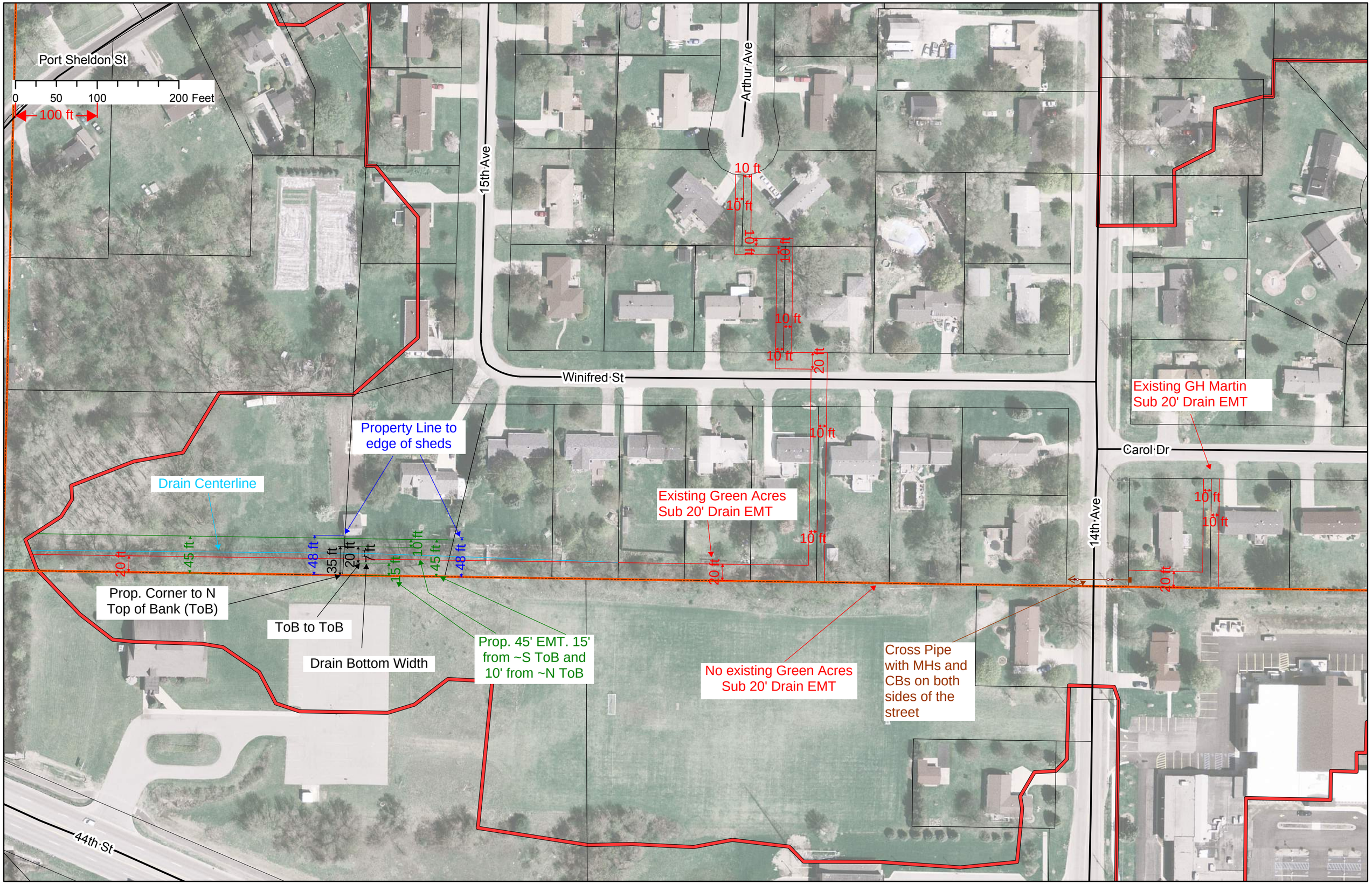
Port Sheldon St
0
50
100
200 Feet
100 ft
15th Ave
Arthur Ave
Winifred St
Carol Dr
14th Ave
44th St
10 ft
20 ft
Existing GH Martin
Sub 20' Drain EMT
Existing Green Acres
Sub 20' Drain EMT
Property Line to
edge of sheds
Drain Centerline
48 ft
35 ft
20 ft
7 ft
15 ft
45 ft
Prop. Corner to N
Top of Bank (ToB)
ToB to ToB
Drain Bottom Width
Prop. 45' EMT. 15'
from ~S ToB and
10' from ~N ToB
No existing Green Acres
Sub 20' Drain EMT
Cross Pipe
with MHs and
CBs on both
sides of the
street