

GENERAL NOTES:

- 1) BENCHMARK ELEVATION 888.83; RAILROAD SPIKE IN SOUTH SIDE POWER POLE 20'± NORTH OF THE CENTERLINE OF THE GRAVEL DRIVE, 287± WEST OF CENTERLINE OF KENOWA AVENUE.
- 2) THE BEARINGS SHOWN ARE BASED ON STATE PLANE GRID AS RECORDED IN LIBER 285 OF SURVEYS, PAGE 21, KENT COUNTY REGISTER OF DEEDS.
- 3) UTILITIES SHOWN ARE EXISTING AND ARE BASED ON FIELD MEASUREMENTS. BUILDINGS WILL BE SERVICED BY ON SITE WASTEWATER AND DISPOSAL SYSTEMS AND PRIVATE WELLS.
- 4) I HAVE EXAMINED THE NATIONAL FLOOD INSURANCE PROGRAM RATE MAP (COMMUNITY-PANEL NUMBER 260589 0007 B, DATED FEBRUARY 3, 1992) AND HAVE FOUND THAT THE HEREIN DESCRIBED PARCEL IS LOCATED IN ZONE "X"; "AREAS DETERMINED TO BE OUTSIDE THE 500 YEAR FLOOD PLAN".

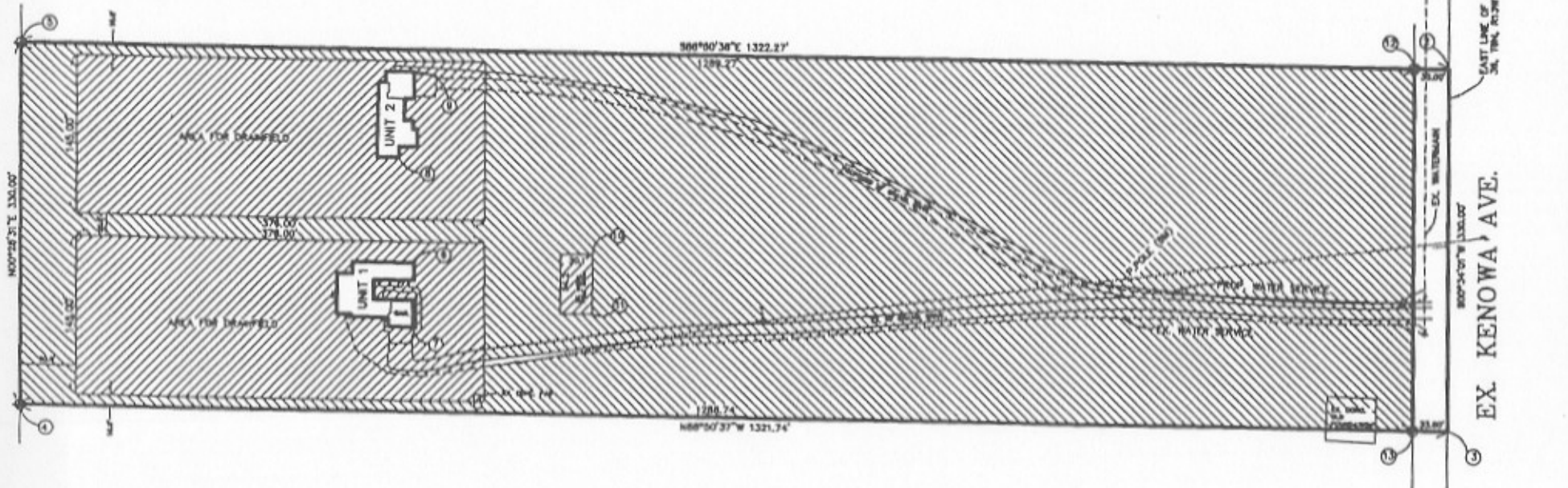

COORDINATES					
#	NORTH	EAST	#	NORTH	EAST
1	5000.00	5000.00	7	4111.43	4030.17
2	4344.88	4993.51	8	4286.13	4018.10
3	4014.70	4990.24	9	4343.90	4032.37
4	4041.37	3888.77	10	4177.83	4198.13
5	4371.38	3871.50	11	4122.83	4186.01
6	4188.81	4031.73	12	4346.38	4990.52
			13	4015.77	4957.28

SCALE 1" = 50'
GRAPHIC SCALE



- LEGEND**
- FENCE LINE
 - - - EX. OVERHEAD UTILITY LINES
 - - - EX. UTILITY POLE
 - - - EX. GRADE POLE
 - - - EX. GRAVEL
 - - - PROPOSED GRAVEL
 - ⊕ CONCRETE MONUMENT
 - ▨ LIMITED COMMON ELEMENT
 - ▩ GENERAL COMMON ELEMENT
 - ⊙ COORDINATE POINT NUMBER (TYP.)
 - UNIT LINE

I, DOUGLAS J. KONING, LICENSED LAND SURVEYOR OF THE STATE OF MICHIGAN, HEREBY CERTIFY:
 THAT THE SUBDIVISION PLAN KNOWN AS JOHNSON HOMESITES OTTAWA COUNTY CONDOMINIUM SUBDIVISION PLAN NO. 285, AS SHOWN ON THE ACCOMPANYING DRAWINGS, REPRESENTS A SURVEY ON THE GROUND MADE UNDER MY DIRECTION (THAT THERE ARE NO EXISTING ENCROACHMENTS UPON THE LANDS AND PROPERTY DESCRIBED AS SHOWN).
 THAT THE REQUIRED MONUMENTS AND IRON MARKERS WILL BE LOCATED IN THE GROUND BEFORE MAY 6, 1994, AS REQUIRED BY RULES PROMULGATED UNDER SECTION 142 OF ACT NO. 59 OF THE PUBLIC ACTS OF 1978.
 THAT THE ACCURACY OF THIS SURVEY IS WITHIN THE LIMITS REQUIRED BY THE RULES PROMULGATED UNDER SECTION 142 OF ACT NO. 59 OF THE PUBLIC ACTS OF 1978.
 THAT THE BEARINGS, AS SHOWN, ARE NOTED ON SURVEY PLAN AS REQUIRED BY THE RULES PROMULGATED UNDER SECTION 142 OF ACT NO. 59 OF THE PUBLIC ACTS OF 1978.

MARCH 29, 2000

Douglas J. Koning
 DOUGLAS J. KONING
 LICENSED LAND SURVEYOR NO. 35995
 FOCUS LAND SURVEYING, INC.
 P.O. BOX 178
 3360 CHICAGO DRIVE
 HUNTSVILLE, MI 48831



Douglas J. Koning
 PROPOSED DATE

JOHNSON HOMESITES
 SITE & UTILITY PLAN
 BOX 178--3390 CHICAGO DRIVE--HUNTSVILLE, MI 48831-0178