Georgetown Township Future Land Use Plan

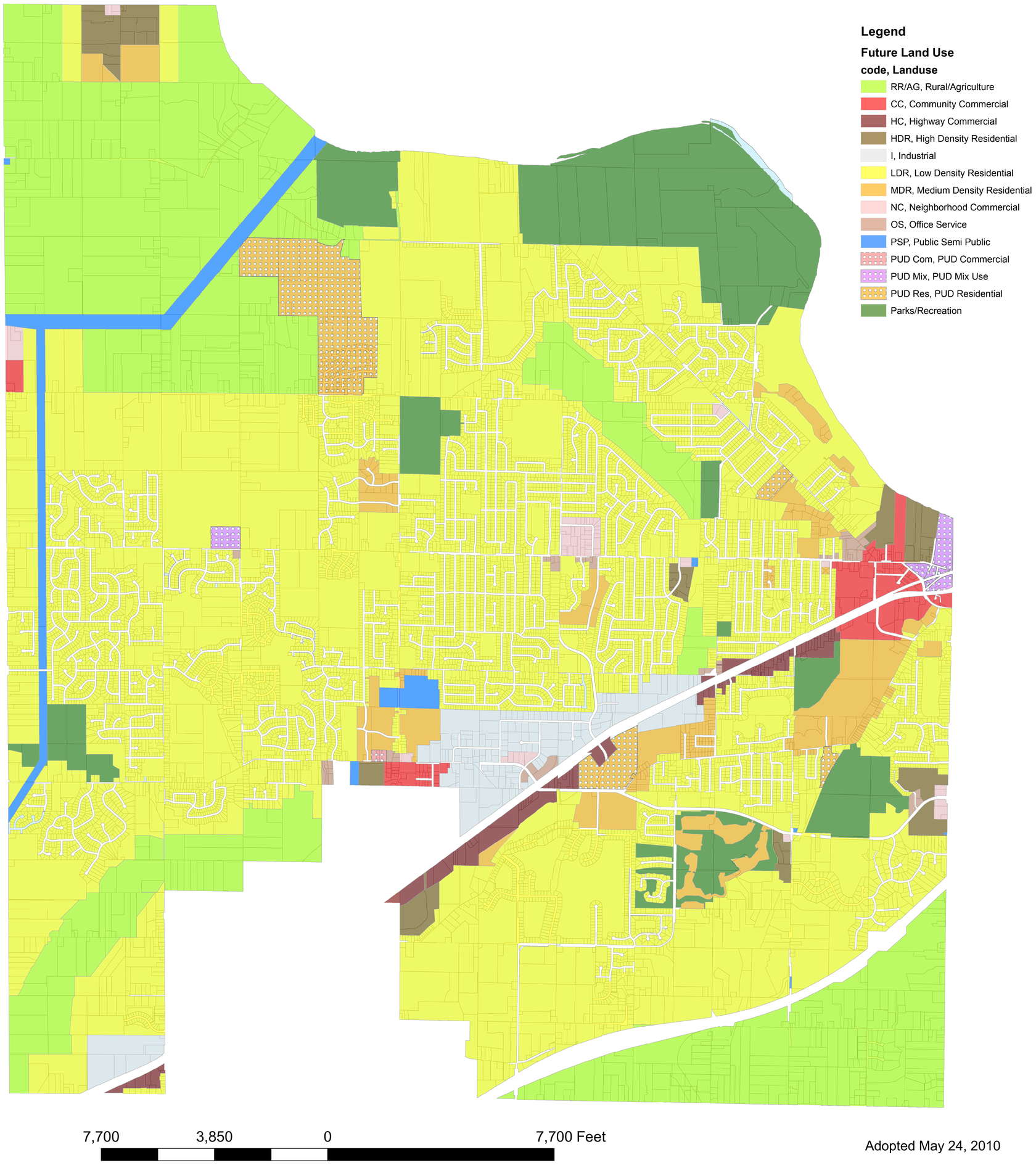

Adopted May 24, 2010