

↑  
N

10110813

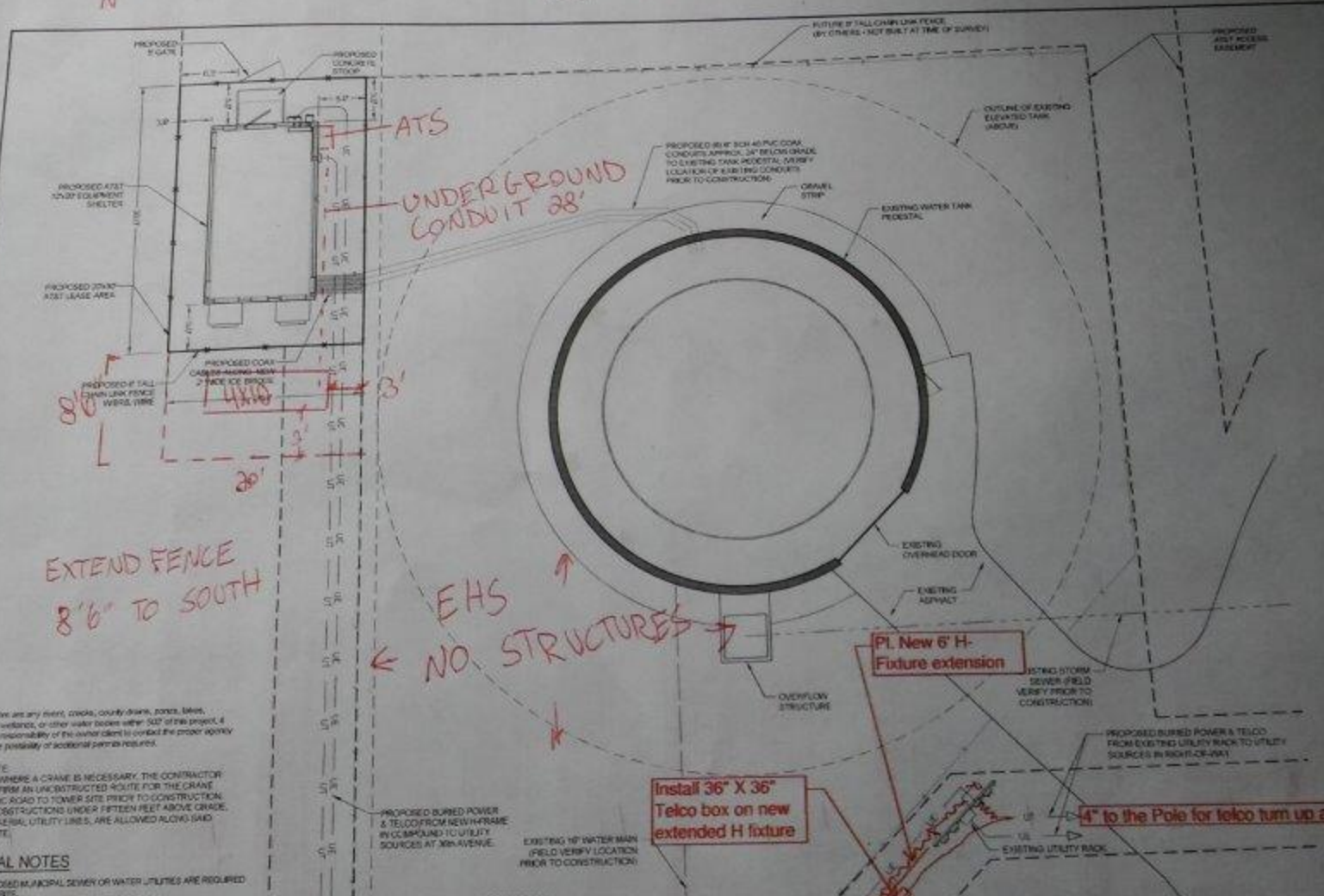

ATS  
UNDERGROUND CONDUIT 38'

8'0"  
3'  
3'  
30'  
EXTEND FENCE 8'6" TO SOUTH

EHS  
NO STRUCTURES

Pl. New 6" H-Fixture extension

Install 36" X 36" Telco box on new extended H fixture

4' to the Pole for telco turn up and label

NOTE: If there are any rivers, creeks, county drain, ponds, lakes, brooks, swamps, or other water bodies within 500' of the project, it shall be the responsibility of the owner/client to contact the proper agency regarding the possibility of accidental permits required.

CRANE NOTE: FOR SITES WHERE A CRANE IS NECESSARY, THE CONTRACTOR SHALL CONFIRM AN UNOBSTRUCTED ROUTE FOR THE CRANE FROM PUBLIC ROAD TO TOWER SITE PRIOR TO CONSTRUCTION. NO AERIAL OBSTRUCTIONS UNDER FIFTEEN FEET ABOVE GRADE, INCLUDING AERIAL UTILITY LINES, ARE ALLOWED ALONG SAID CRANE ROUTE.

GENERAL NOTES

1. NO PROPOSED MAJOR SEWER OR WATER UTILITIES ARE REQUIRED FOR THIS SITE.
2. FINISHED GRADE WILL MATCH EXISTING CONDITIONS.

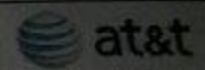

32265 Northwestern Highway  
Suite 100  
Farmington Hills, MI 48334

UNDESIGNED/ISSUED FOR PERMIT 12/20/17

NO.	DATE	DESCRIPTION	BY	CHK
1	12/20/17	PROPOSED FOR PERMIT	...	...
2	12/20/17	...	...	...
3	12/20/17	...	...	...
4	12/20/17	...	...	...

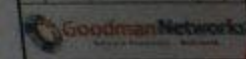

WARNING: THIS NOTE, THE DRAWINGS AND SPECIFICATIONS SHALL BE USED ONLY FOR THE PROJECT AND SITE SPECIFICALLY IDENTIFIED THEREIN. ANY OTHER USES, INCLUDING REUSE FOR OTHER PROJECTS, ARE PROHIBITED WITHOUT THE WRITTEN CONSENT OF AT&T INTELLECTUAL PROPERTY. © 2017 AT&T INTELLECTUAL PROPERTY. ALL RIGHTS RESERVED. THIS IS A LEGAL DOCUMENT.



Professional Surveying  
AL, AR, AZ, CA, CO, FL, GA, IL, IN, IA, KS, KY, LA, MI, MN, MO, NE, NH, NJ, NY, NC, ND, OH, OK, OR, PA, RI, SC, TN, TX, VA, VT, WA, WI, WY

GEORGE GRAM  
FA#

SITE ADDRESS  
5045 36th  
JENISON  
COUNTY

