

Survey for: Lambrecht Mortgage Co.
7476 Main Street
Jenison, Michigan 49428

Re: Daniel Boone

I hereby certify to Lambrecht Mortgage Co. that I have surveyed the above described parcel of land and that the visible improvements, encroachments and apparent easements are shown hereon.

Description: Lot 160 except the West 29.00 feet thereof, also Lot 161 of Baker Huizen Subdivision No. 6, according to the recorded plat thereof, and that part of the SE $\frac{1}{4}$ of Section 23, T6N, R13W, Georgetown Township, Ottawa County, Michigan, described as: beginning at a point on the South line of Baker Huizen Subdivision No. 6, which is N00°06'00"W 162.30 feet and N89°42'00"E 355.60 feet from the South $\frac{1}{4}$ corner of said Section 23; thence N89°42'00"E 171.00 feet along the South line of Baker Huizen Subdivision No. 6; thence S00°00'00"W 151.00 feet; thence S89°42'00"W 170.75 feet; thence N00°05'44"W 151.00 feet to the place of beginning.

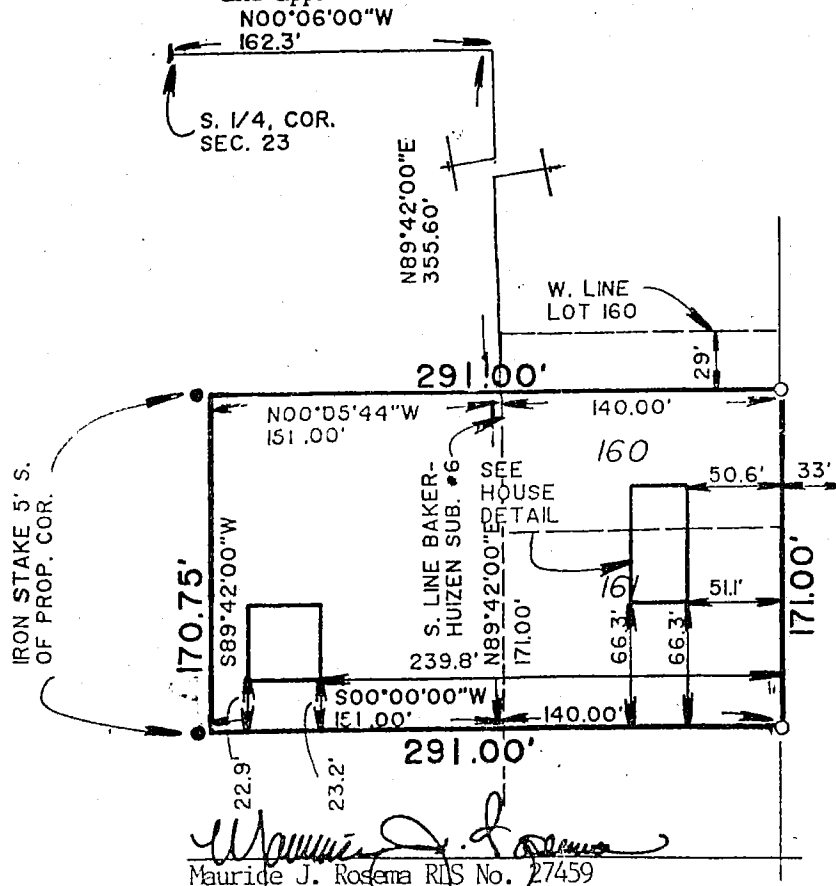
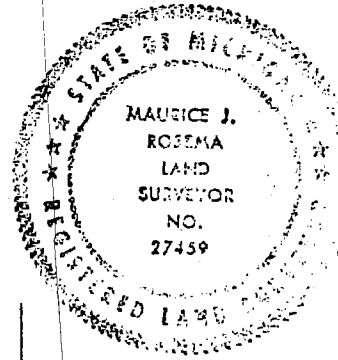

Maurice J. Rosema RLS No. 27459

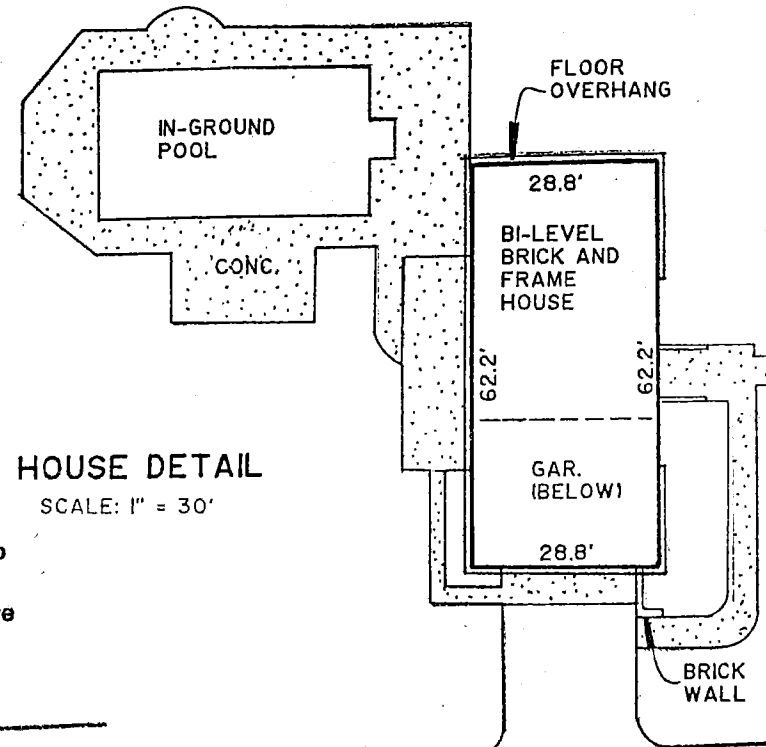

HOUSE DETAIL
SCALE: 1" = 30'

I/we have studied this survey and find it to be the same as to the amount of land and placement of improvements which we have verified by a personal inspection of the property.

Date 12-18-89
Buyer *[Signature]*
Buyer *[Signature]*

This survey was made from the legal description shown above. The description should be compared with the Abstract of Title or Title Policy for accuracy, easements and exceptions

- Scale 1" = 100'
- D = Deeded dimension
 - M = Measured dimension
 - P = Platted dimension
 - = Set iron stake
 - = Found iron stake
 - ⊗ = Concrete monument
 - X- = Fence Line

TRU-LINE SURVEYING
1386A Baldwin Street • Jenison, Michigan 49428
Telephone: (616) 457-1711
File No.: 89833 Date: 12/04/89

rev. 12/18/89