STORM STRUCTURE INVENTORY

STR. NO.	TYPE	RIM	INVERT
ST-1	CB	602.12	12" RCP E=599.20
ST-2	CB	602.16	10" RCP N/W/SW=598.95
ST-3	CB	602.28	30" CPP E/W=597.70, 10" RCP S=598.90
ST-4	CB	600.58	30" CPP SE/W=596.70, 10" CPP E=597.80, 6" PVC N=597.80
ST-5	MH	601.20	30" CPP S/NW=595.40, 10" RCP NE=596.00
ST-6	CB	599.56	10" RCP SW=596.90
ST-7	CB	601.88	8" PVC SE/N=597.40
ST-8	CB	602.29	8" PVC S=598.70
ST-9	CB	601.90	10" CPP W=598.10, 8" PVC N=598.10
ST-10	CB	601.73	8" PVC S=598.70
ST-11	MH	603.30	24" RCP W=599.20, 12" RCP E=599.20
ST-12	CB	602.23	12" RCP E/W=599.70
ST-13	CB	602.51	12" RCP W=600.30

PLANT MATERIAL SCHEDULE

AMOUNT	COMMON NAME	LATIN NAME	SIZE
4	FLOWERING CRAB (amer.spirit)	Amerspirzam Crab	2 1/2" Cal
2	RED BARRON CRABAPPLE	Malus "Red Barron"	2 1/2" Cal
2	COLORADO SPRUCE	Picea pungens	5' HT.

Based upon predevelopment and proposed finished grades
a net cut of 160 cyds is proposed in the floodplain

cut in the floodplain

fill in the floodplain

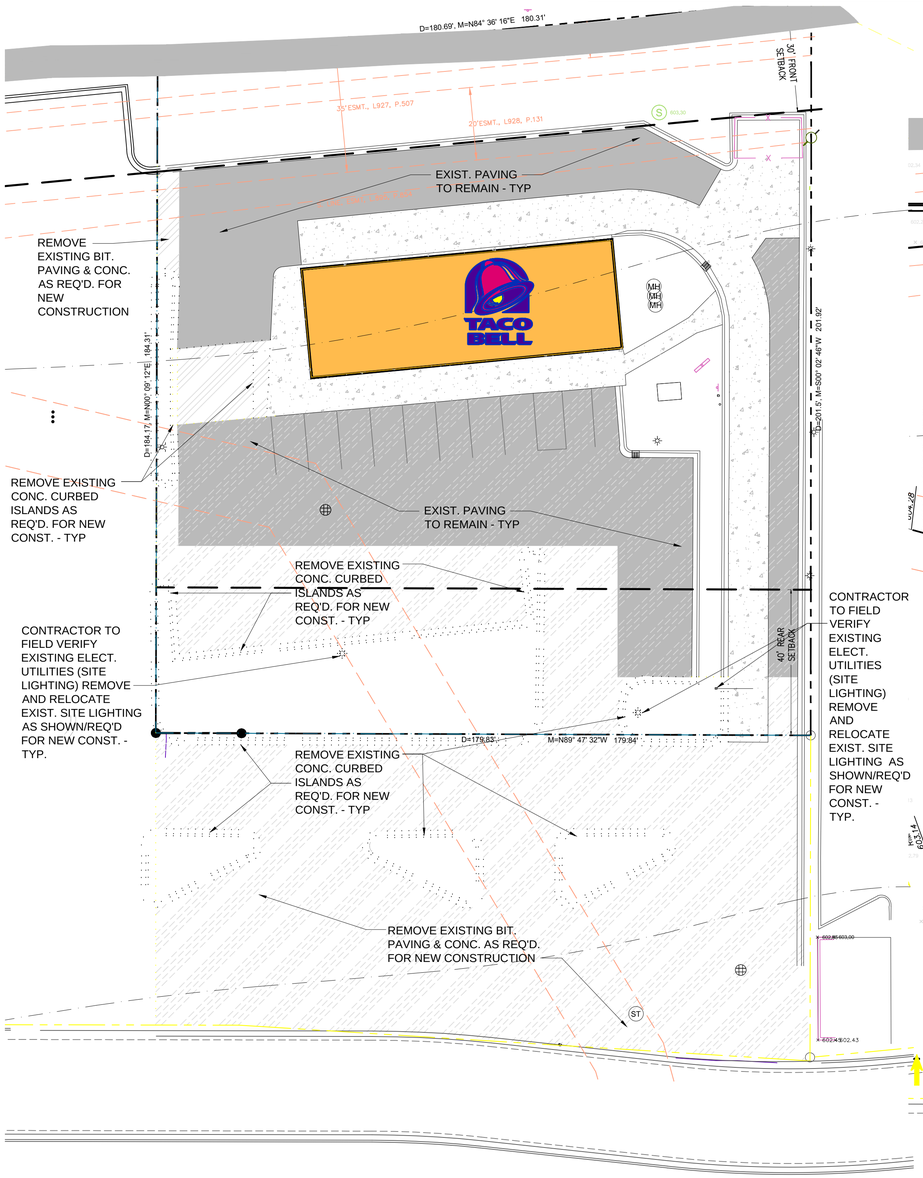

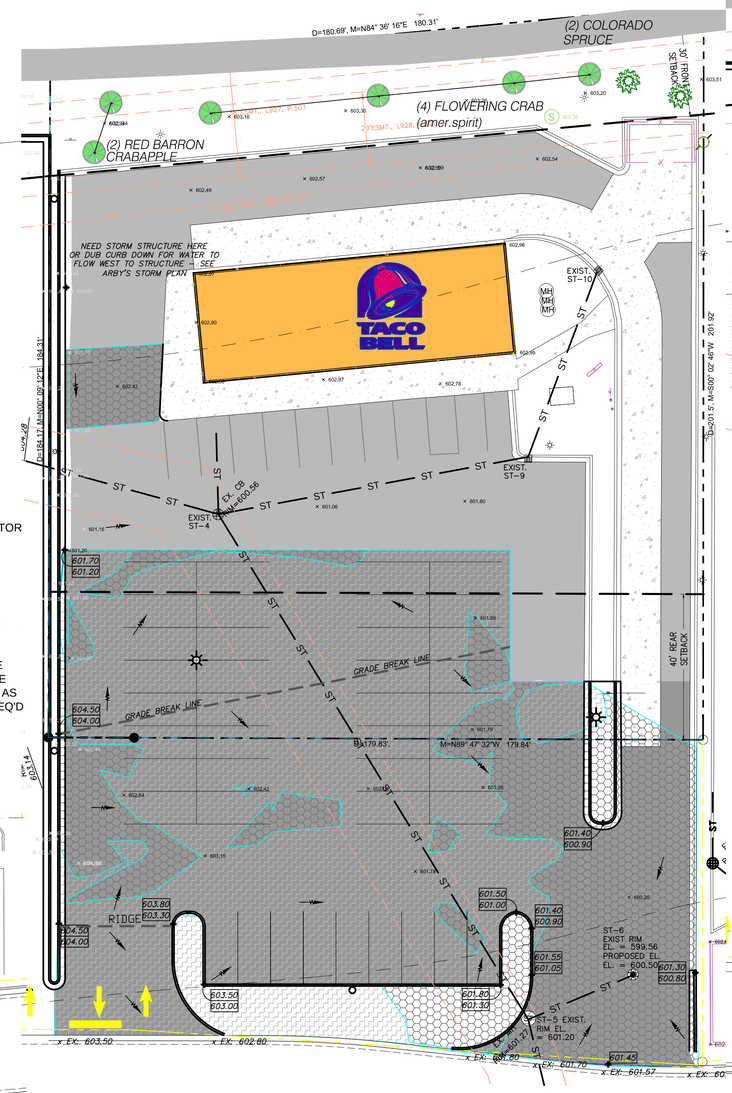

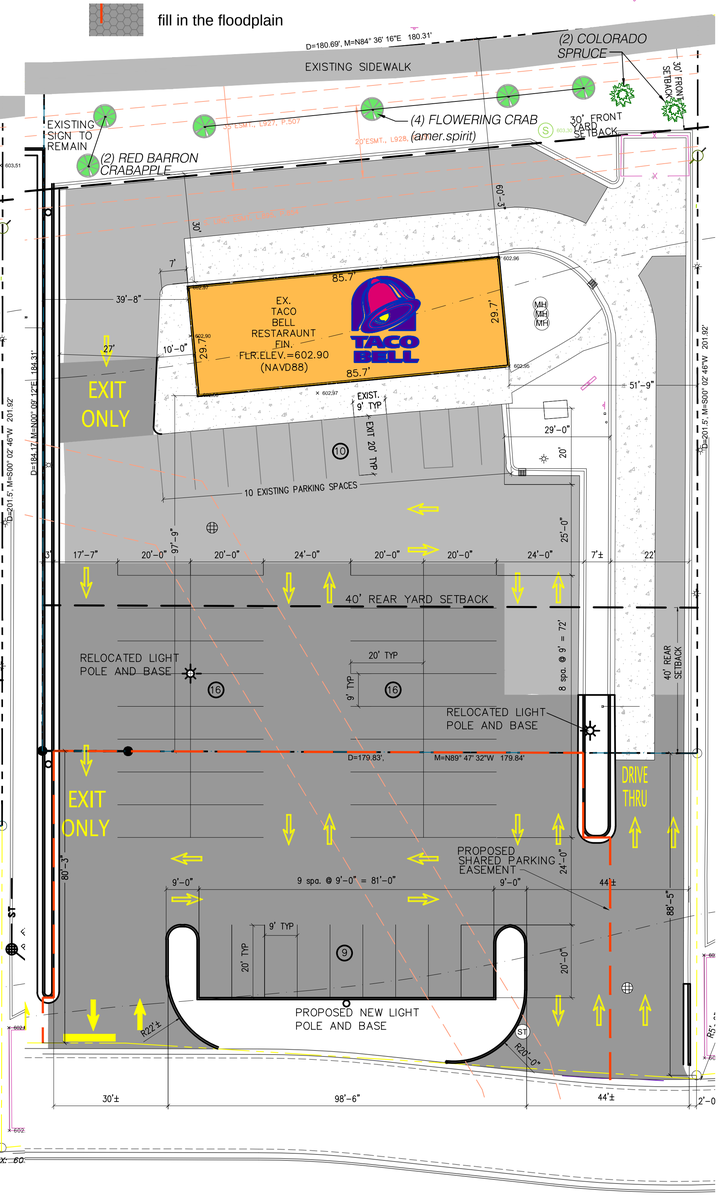

3 C1.0 DEMOLITION SITE PLAN
SCALE: 1" = 20'-0"

2 C1.0 PROPOSED NEW GRADING SITE PLAN
SCALE: 1" = 20'-0"

1 C1.0 SITE PLAN
SCALE: 1" = 20'-0"

RDC
RETAIL DESIGN CONSULTANTS
7580 48TH ST. SE
GRAND RAPIDS MI 49512
T.616.634.2253
GLENN@RDC-LLC.COM

JAMES VANDEN BERGE
CIVIL & ARCHITECTURAL CONSULTATION & DESIGN SERVICES
2065 FOXRIDGE
GRAND RAPIDS, MI 49505
PHONE: 616-443-2524
EMAIL : JVBARCH@COMCAST.NET
JVB LLC

TACO BELL

TACO BELL
PARKING AREA REDESIGN
BORDER FOODS INC.
188 CHICAGO DR
Jenison, MI 49428-9357

PERMIT/CONST.	10/08/19
PRELIM	08/26/19

This drawing is the sole property of JVB LLC and is a copyrighted document and is not to be used or reproduced without their written consent. © © Unpublished work 2018

SEAL

DRAWN BY	JVB
CHECKED BY	JVB
PROJECT NUMBER	2019010

C1.0